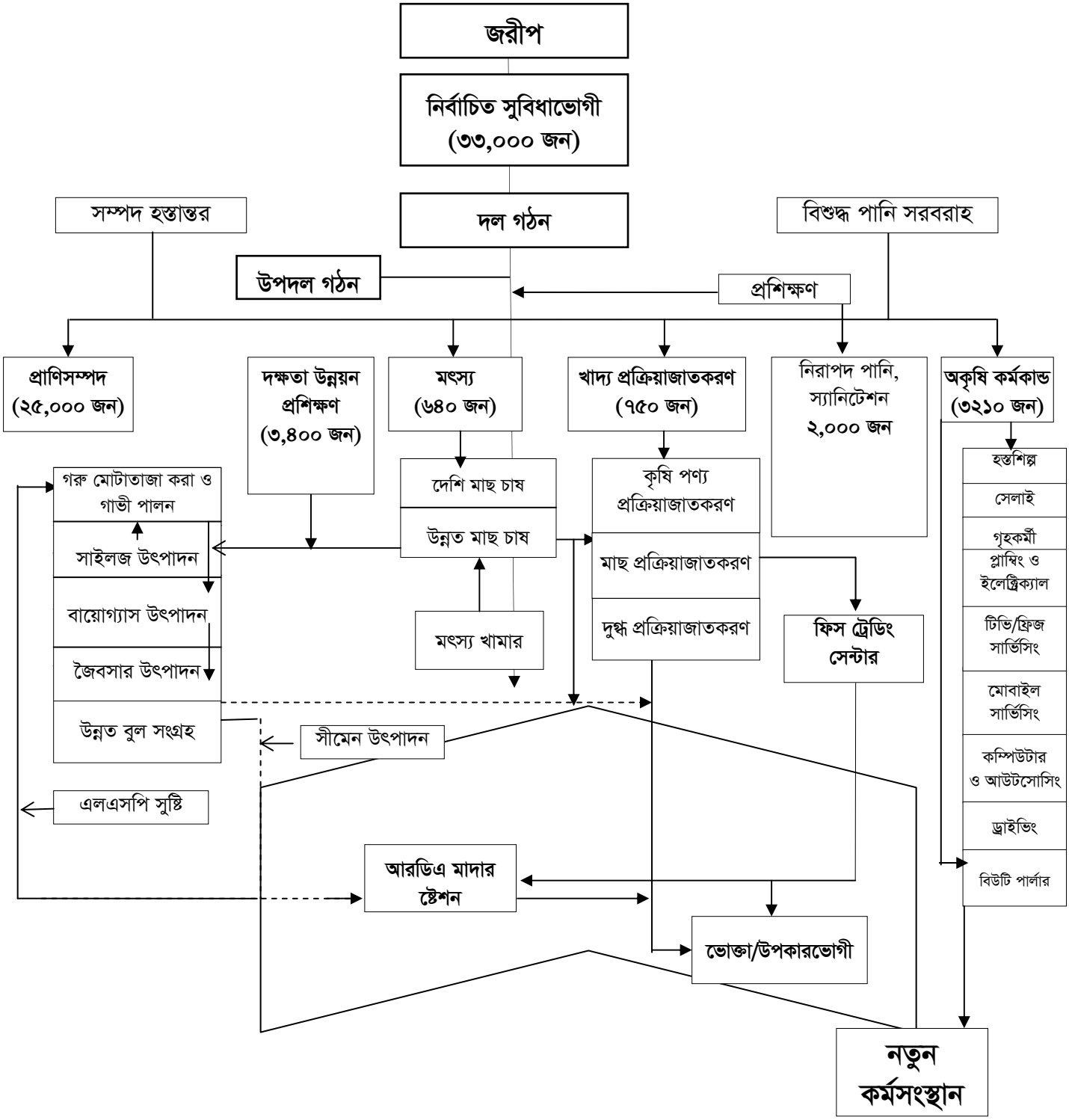Conceptual Frame Work of Proposed Project